

# Medical Grade Windows Tablet

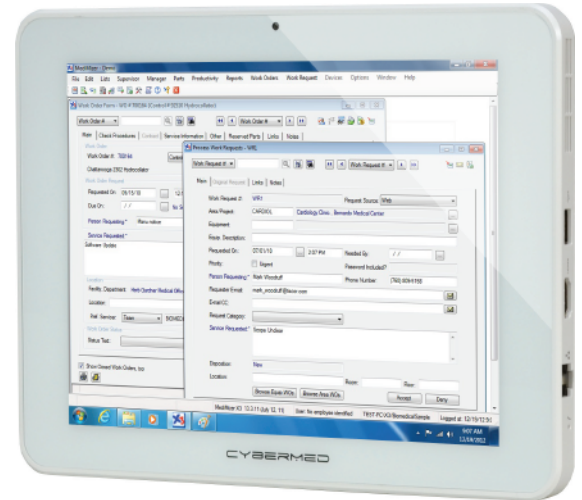

<b>Display</b>	<ul style="list-style-type: none"> <li>• 9.7" (4:3 format) with LED backlight, display resolution 1024 x 768</li> </ul>	<b>I/O Ports</b>	<ul style="list-style-type: none"> <li>• 1* HDMI connector</li> <li>• 1* Audio Jack( Line-out &amp; MIC at side)</li> <li>• 1* 10/100/1000 Fast Ethernet LAN</li> <li>• 2* USB 2.0 connectors</li> <li>• 1* Power button</li> <li>• 1* Docking station port for battery charging and file transfer only</li> </ul>
<b>CPU Support</b>	<ul style="list-style-type: none"> <li>• Intel® Atom™ Cedar view Mobile Processor N2600</li> </ul>	<b>Power Input</b>	<ul style="list-style-type: none"> <li>• 1* DC-19V 2.1A. Input: AC 100-240V, 1.5A 50-60Hz</li> </ul>
<b>Chipset</b>	<ul style="list-style-type: none"> <li>• Cedar view Mobile Chipset, Intel® NM10 Express Chipset (Tiger Point)</li> </ul>	<b>Touch Screen</b>	<ul style="list-style-type: none"> <li>• 10-point input, capacitive multi-touch</li> </ul>
<b>Memory</b>	<ul style="list-style-type: none"> <li>• 1 x DDR3 SO-DIMM sockets, populated with 4GB</li> <li>• Supports data transfer rates of 1066MHz for DDR3</li> <li>• Supports only un-buffered non-ECC DDR3 DIMMs</li> </ul>	<b>Wireless</b>	<ul style="list-style-type: none"> <li>• 1* Mini PCIe Wireless a/b/g/n + Bluetooth (Intel N6230)</li> </ul>
<b>HDD Support</b>	<ul style="list-style-type: none"> <li>• Integrated Serial ATA controller facilitates high-speed transfers at up to 3Gbps. Supports SSD module standard 64GB up to 256GB</li> </ul>	<b>Webcam</b>	<ul style="list-style-type: none"> <li>• Two 2.0 megapixel cameras (front-facing, rear-facing)</li> </ul>
<b>Video &amp; Graphics</b>	<ul style="list-style-type: none"> <li>• Integrated Intel Graphics Media Accelerator 3600. HD capable GMA3600 Graphics. It is designed to handle HD with max resolution of 1366 x 768 (LVDS) and 1920 x 1200 (VGA/HDMI).</li> <li>• Supports built-in Dual/Multi-Monitor displays using an HDMI connector</li> </ul>	<b>Battery</b>	<ul style="list-style-type: none"> <li>• Internal Lithium Polymer battery (3600mAh) with 220 minutes of average battery life (depending on loading)</li> </ul>
<b>Networking</b>	<ul style="list-style-type: none"> <li>• 1* 10/100/1000MB Fast Ethernet, using Realtek RTL8111E</li> </ul>	<b>Fanless Design*</b>	<ul style="list-style-type: none"> <li>• No cooling fans needed</li> </ul>
<b>Audio</b>	<ul style="list-style-type: none"> <li>• Realtek ALC 269 High Definition Audio integrates a 2+2 channel DAC, one 4-channel ADC, and a Class D Speaker Amplifier. Two built-in 1 watt stereo speakers with two audio jacks for Audio Out and Microphone</li> </ul>		



### Optional Features

- Rubber Protection Covers: Removable and re-attachable at the 4 corners of system.
- 1\* 2D USB Barcode scanner with on/off button; standby time up to 120 seconds.
- 13.56 MHZ RFID-Reader (Mifare 14443A) / RFID-RW (14443A, 14443B,15693)

### System BIOS

- AMI Flash BIOS supports ACPI, API, DMI, Plug & Play, and security password.
- Supports booting from HDD, PXE, LAN, and USB device

### Power supply

- 50W Medical Grade Universal AC Adapter 100~240VAC, 50~60Hz. Output 19V DC, 2.1A, ES6.0

### BIOS security

- AMI BIOS System POST and BIOS setup password protection. TPM version 1.2 support.

### Carton Dimensions

- 30cm x 28.5cm x 8cm (W x D x H)

### Operating Environment

- Ambient Temperature: 0°C ~ 40°C (operating).

### Relative Humidity

- 10% ~ 90% (non-condensing)

### Operating System

- Microsoft Windows 7, Windows 8

### Software

- G sensor support, rotation function

### Accessories

- Docking Station: with DC-in for charging battery, RJ-45 connector, two USB 2.0 ports
- Handle: Removable and re-attachable at the top.
- Wall Mount: Supports standard VESA mount size of 75 x 75mm and 100 x 100 mm

### Available Color

- White with antimicrobial coating.

### Certifications

- FCC Class B, CE, ROHS,WEEE,UL60601, ES5.2, EN60601-1, EN60601-1-2, UL, IP 65 Front Bezel, IPX1 Back Cover

### Dimensions

- 25.3cm x 1.6cm x 19.3cm (W x D x H)

### Weight

- Unit: 923 g with battery, 788 g without battery, Power Adapter: 218 g, Handle: 60 g, Wall Mount: 58 g.

Corporate Headquarters  
 Cybernet Manufacturing  
 5 Holland,  
 Irvine, CA 92618  
 Toll free: 888-834-4577  
 Local: 949-600-8000  
 Fax: 949-600-8013  
[www.cybernetman.com](http://www.cybernetman.com)  
[sales@cybernetman.com](mailto:sales@cybernetman.com)  
[support@cybernetman.com](mailto:support@cybernetman.com)

Cybernet Europe  
 Network House, Hawkins Road  
 Colchester, Essex CO2 8LA  
 United Kingdom  
 UK Phone: 0845-539-1200  
 UK Fax: 0845-539-1201  
[www.cyberneteuropa.com](http://www.cyberneteuropa.com)  
[sales@cyberneteuropa.com](mailto:sales@cyberneteuropa.com)  
[support@cyberneteuropa.com](mailto:support@cyberneteuropa.com)

Cybernet Taiwan Company, LTD.  
 4F., No.25, Lane 140, Xingai Rd  
 Neihu District, Taipei City 11494  
 Taiwan (R.O.C.)  
 Phone: (02) 2790-4776  
 Fax: (02) 2793-3172  
[www.cybernet.com.tw](http://www.cybernet.com.tw)  
[sales@cybernet.com.tw](mailto:sales@cybernet.com.tw)  
[support@cybernet.com.tw](mailto:support@cybernet.com.tw)